

SPECIMEN

Your No: WS05-xxxx **Case No:** C05-00xxx **Req. No:** Txxxxx
Collected: 06-08-05, PM **Sent:** 06-09-05, PM **Received:** 06-09-05, PM
Preliminary: 06-10-05, PM **Final:** 06-14-05, AM **Addendum:** None

PATIENT

Name: HIPAA, Compliant
DOB: 03-25-1945 (60 yr) **Sex:** M
ID#: xxx-xx-0000 **Tel:** xxx-xxx-xxxx

PHYSICIAN

Facility: St. Elsewhere Hospital **Account No:** 12345-2
Pathologist: John Doe, MD **Tel:** xxx-xxx-xxxx **Fax:** xxx-xxx-xxxx
Attending: John Doe, MD

Diagnosis Category: Neoplastic
 Benign Changes
 Negative

Notification Status: Immediate
 Next Day
 Routine

Report Status: Preliminary
 Final
 Addendum

A copy of this report can be viewed at siParadigm.com under requisition number Txxxx and case number C05-00xxx.

DIAGNOSIS

- Prostate – Needle Biopsies: Focal Carcinoma, Moderately Differentiated, Left Base.**
1. Prostate, Left Base: Prostatic Carcinoma, Gleason 6 (3+3), Involving 15% of 1 of 2 Cores.
2. Prostate, Bilateral Apex, Mid and Right Base: Benign Prostatic Hyperplasia.

Electronically Signed By: Sherif A. Nasr, M.D.

Telephone: 888.599.LABS (5227) **Mobile:** 732.236.5950

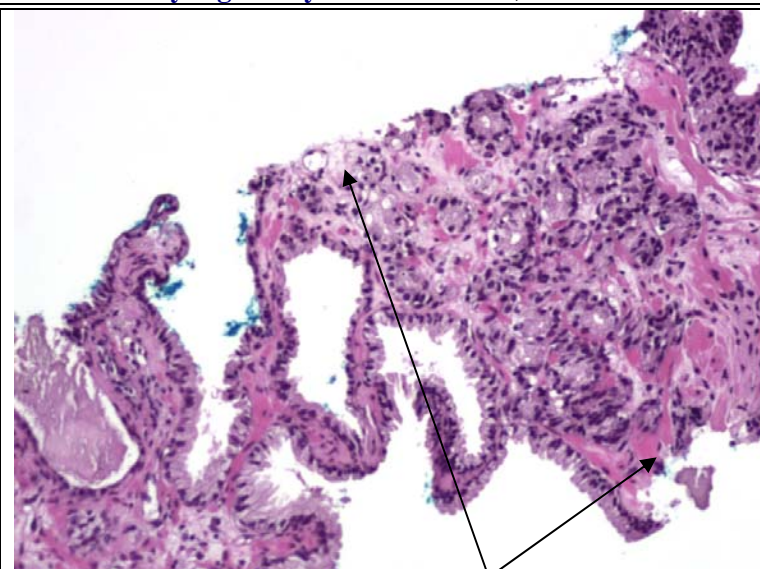

Left Base (H&E 100X)

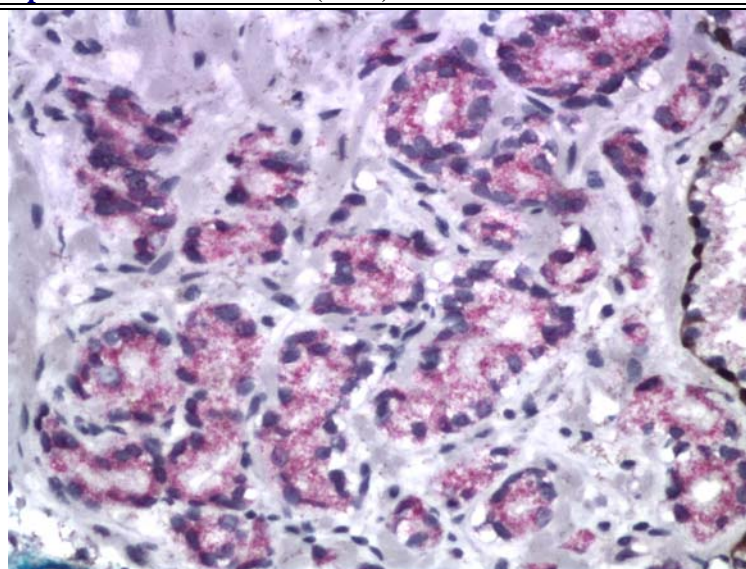

Left Base (PIN-4)

SPECIMEN INFORMATION

Clinical History: BPH (ICD-9: 600.00)
Received: 6 formalin containers
Returned:

<u>Part*</u>	<u>No. of Slides</u>	<u>Stain</u>	<u>Levels</u>
1&2. Right & Left Apex	3	3 H&E plus 2 PIN-4	1,4 & 7 (H&E)
3&4. Right & Left Mid	3	3 H&E plus 2 PIN-4	1,4 & 7 (H&E)
5&6. Right & Left Base	5	3 H&E plus 2 PIN-4	1,4 & 7 (H&E) & 5/6 (PIN-4)

The reagents used for these assays are analyte specific reagents (ASR). Their performance characteristics have been validated by siParadigm diagnostic informatics, LLC, Oradell, NJ. They have not been reviewed by the FDA. The FDA has deemed that such approval is unwarranted. These assays are for clinical use and should not be viewed as experimental or for “research use only”.

GROSS DESCRIPTION		
<u>Source</u>	<u>Number of fragments</u>	<u>Length (in cm.)*</u>
1. Right Apex	3	0.5, 0.5, 0.3
2. Left Apex	1	1.6
3. Right Mid	1	1.1
4. "Left Mid" (unlabeled container)	2	0.7, 1.0
5. Right Base	3	1.5, 1.0, 0.5
6. Left Base	2	1.4, 1.0

*** All fragments are soft grayish cores averaging 0.1 cm. in diameter. The ones from the left side are painted blue.**

End of report